Activity ID	Activity Name	Planned Duration	Start	Finish	Calendar
WA19.0198.02-APP Port of Vancouv		1762	10-May-24	14-May-31	
WA19.0198.02-APP.1 PIDP Grant		1762	10-May-24	14-May-31	
PIDP1000	Application	0	10-May-24*		5 Days per Week
PIDP1010	Award	0	02-Dec-24*		5 Days per Week
PIDP1020	Anticipated MARAD PIDP Contra	314	18-Feb-25*	15-May-26	5 Days per Week
PIDP1030	MARAD limitation of Funds - 5 Ye	1825	16-May-26	14-May-31	7 Days per Week
WA19.0198.02-APP.2 Permitting		489	10-May-24	22-Apr-26	5 Days per Week
PER1020	Pre-NEPA Prep	140	10-May-24*	27-Nov-24	5 Days per Week
PER1000	Regulatory Application	0	30-Jul-24*		5 Days per Week
PER1010	Agency Review	410	16-Aug-24	07-Apr-26	5 Days per Week
PER1030	NEPA EA/FONSI	338	02-Dec-24	07-Apr-26	5 Days per Week
PER1040	Building Permits (City)	48	13-Feb-26*	22-Apr-26	5 Days per Week
WA19.0198.02-APP.3 Design Devel		534	13-May-24	29-Jun-26	5 Days per Week
DD1000	100% Design	48	13-May-24*	19-Jul-24	5 Days per Week
DD1010	Issued for Bid	0		29-Jun-26*	5 Days per Week
WA19.0198.02-APP.4 Construction		550	15-Jun-26	21-Aug-28	
WA19.0198.02-APP.4.1 Contracting		92	15-Jun-26	22-Oct-26	5 Days per Week
CN1000	Bid Preparation	10	15-Jun-26*	26-Jun-26	5 Days per Week
CN1010	Advertise	45	29-Jun-26	31-Aug-26	5 Days per Week
CN1020	Bid Selection	5	01-Sep-26	08-Sep-26	5 Days per Week
CN1030	BOC Approval	22	09-Sep-26	08-Oct-26	5 Days per Week
CN1040	Contract Award/NTP	10	09-Oct-26	22-Oct-26	5 Days per Week
WA19.0198.02-APP.4.2 Milestones		458	23-Oct-26	21-Aug-28	5 Days per Week
CN1050	Notice to Proceed	0	23-Oct-26		5 Days per Week
CN1230	Onsite Construction Start	0	31-Dec-26		5 Days per Week
CN1060	In Water Work Start	0	15-Sep-27		5 Days per Week
CN1070	In Water Work Complete	0		22-Dec-27	5 Days per Week
CN1240	Berth 9 Construction Complete	0		01-Aug-28	5 Days per Week
CN1090	Onsite Construction Complete	0		21-Aug-28	5 Days per Week
CN1100	Berth Ready For Vessels	0		21-Aug-28	5 Days per Week
WA19.0198.02-APP.4.3 Submittals & Procur		128	23-Oct-26	29-Apr-27	
CN1110	Critical Submittals	45	23-Oct-26	30-Dec-26	5 Days per Week
CN1140	Sheet Pile Procurement	80	31-Dec-26	20-Mar-27	7 Days per Week
CN1150	Rebar Procurement	120	31-Dec-26	29-Apr-27	7 Days per Week
CN1120	Pipe Pile Procurement	90	31-Dec-26	30-Mar-27	7 Days per Week
CN1130	Deck Panel Procurement	120	31-Dec-26	29-Apr-27	7 Days per Week
WA19.0198.02-APP.4.4 Mobilization		413	31-Dec-26	21-Aug-28	5 Days per Week
CN1160	Mobilize to Site	10	31-Dec-26	14-Jan-27	5 Days per Week
CN1170	Demobilize from Site	5	15-Aug-28	21-Aug-28	5 Days per Week
WA19.0198.02-APP.4.5 Demolition		254	15-Jan-27	20-Jan-28	
CN1180	Demo Utilities	40	15-Jan-27	15-Mar-27	5 Days per Week
CN1190	Demo Bullrail & Guardrail	30	15-Jan-27	01-Mar-27	5 Days per Week
CN1200	Demo Dolphin	5	15-Sep-27	21-Sep-27	5 Days per Week - IWWW Exc.
CN1260	Demo Berth 10 Dolphin	10	06-Jan-28	20-Jan-28	5 Days per Week - IWWW Exc.
WA19.0198.02-APP.4.6 Ground Improvemer		90	27-May-27	04-Oct-27	5 Days per Week
CN1220	Berth 9 DSM	90	27-May-27	04-Oct-27	5 Days per Week
WA19.0198.02-APP.4.9 Berth 9 Extension		307	22-Mar-27	07-Jun-28	
B9E1250	Drive Sheet Pile Cutoff Wall	14	22-Mar-27	08-Apr-27	5 Days per Week
B9E1360	Construct Landside Edge Beam	12	09-Apr-27	26-Apr-27	5 Days per Week
B9E1370	Install Temp Sheetpile Support	25	27-Apr-27	01-Jun-27	5 Days per Week
B9E1230	Excavation & Base Layer	7	02-Jun-27	10-Jun-27	5 Days per Week
B9E1240	Dredging & Base Layer	5	05-Oct-27	11-Oct-27	5 Days per Week - IWWW Exc.
B9E1270	Vibratory Drive h Water Piles	26	12-Oct-27	17-Nov-27	5 Days per Week - IWWW Exc.

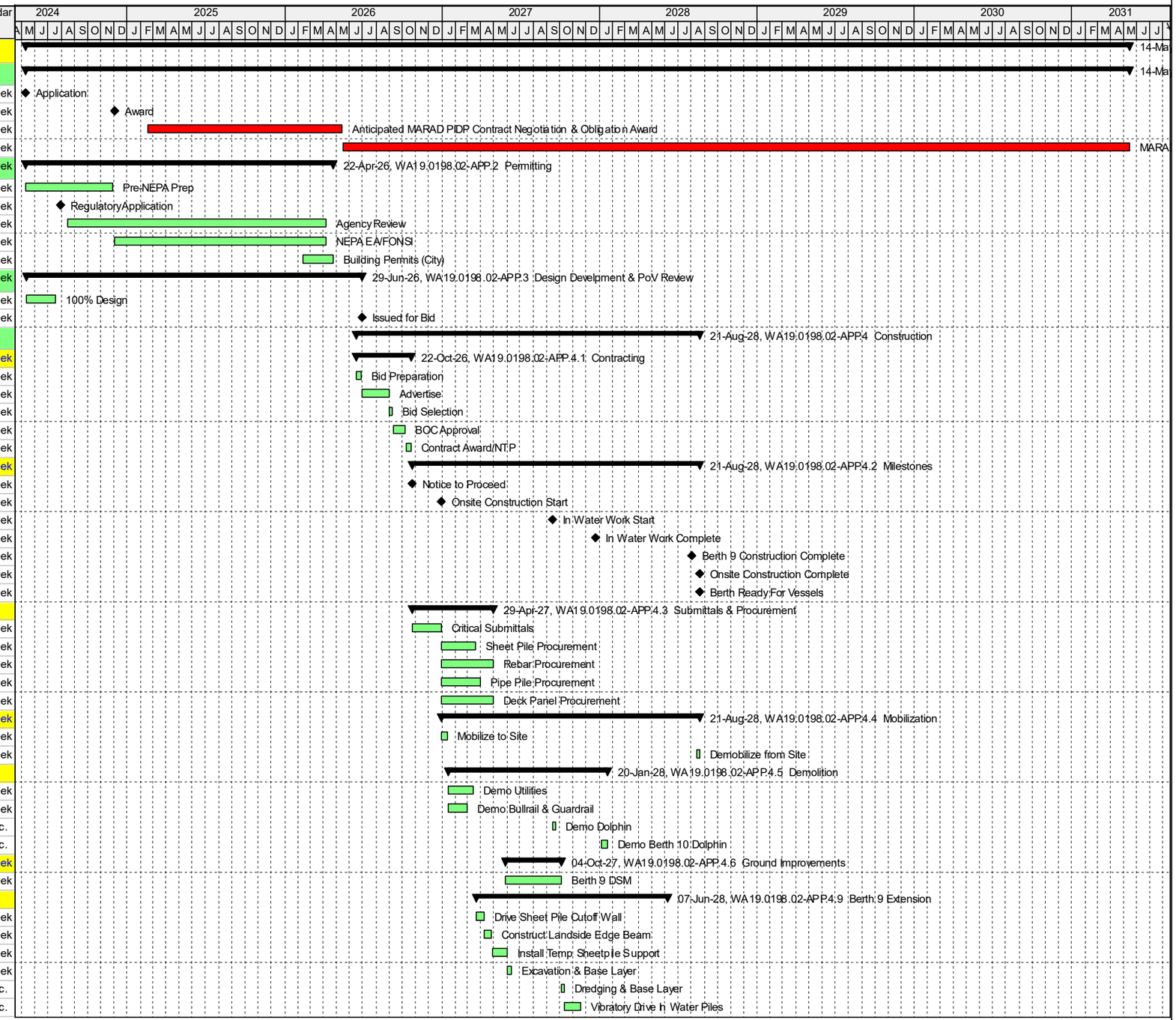

Actual Work | Critical Remaining Work | Summary
Remaining Work | Milestone

TASK filter: All Activities

© Oracle Corporation

Activity ID	Activity Name	Planned Duration	Start	Finish	Calendar
B9E1340	Impact Proof In Water Piles	19	02-Nov-27	26-Nov-27	5 Days per Week - IWWW
B9E1280	Install Pile Plug	63	29-Nov-27	29-Feb-28	5 Days per Week
B9E1350	Drive Fender Piles	8	29-Nov-27	08-Dec-27	5 Days per Week - IWWW Exc.
B9E1390	Rock Below OHWM	2	09-Dec-27	10-Dec-27	5 Days per Week - IWWW Exc.
B9E1260	Drive Landside Piles	10	21-Dec-27	05-Jan-28	5 Days per Week
B9E1380	Rock Above OHWM	2	06-Jan-28	07-Jan-28	5 Days per Week
B9E1290	Construct Pile Caps	53	12-Jan-28	28-Mar-28	5 Days per Week
B9E1300	Install Deck Panels	29	09-Mar-28	18-Apr-28	5 Days per Week
B9E1310	Topping Slab	10	19-Apr-28	02-May-28	5 Days per Week
B9E1320	Bullrail, Fenders, & Appurtenanc	20	03-May-28	31-May-28	5 Days per Week
B9E1330	Asphalt Pavement	5	01-Jun-28	07-Jun-28	5 Days per Week
WA19.0198.02-APP.4.8 Berth 9 Apron		331	09-Apr-27	01-Aug-28	
B9A1000	Drive Sheet Pile Cutoff Wall	19	09-Apr-27	05-May-27	5 Days per Week
B9A1120	Construct Landside Edge Beam	15	06-May-27	26-May-27	5 Days per Week
B9A1130	Install Temp Sheetpile Support	20	02-Jun-27	29-Jun-27	5 Days per Week
B9A1010	Excavation & Base Layer	7	30-Jun-27	09-Jul-27	5 Days per Week
B9A1020	Dredging & Base Layer	5	12-Oct-27	18-Oct-27	5 Days per Week - IWWW Exc.
B9A1040	Vibratory Drive In Water Piles	12	18-Nov-27	07-Dec-27	5 Days per Week - IWWW Exc.
B9A1050	Impact Proof In Water Piles	9	08-Dec-27	20-Dec-27	5 Days per Week - IWWW
B9A1140	Rock Below OHWM	2	21-Dec-27	22-Dec-27	5 Days per Week - IWWW Exc.
B9A1030	Drive Landside Piles	21	06-Jan-28	04-Feb-28	5 Days per Week
B9A1150	Rock Above OHWM	4	07-Feb-28	10-Feb-28	5 Days per Week
B9A1060	Install Pile Plug	48	01-Mar-28	05-May-28	5 Days per Week
B9A1070	Construct Pile Caps	62	29-Mar-28	23-Jun-28	5 Days per Week
B9A1080	Install Deck Panels	20	12-Jun-28	10-Jul-28	5 Days per Week
B9A1090	Topping Slab	8	11-Jul-28	20-Jul-28	5 Days per Week
B9A1100	Appurtenances	5	21-Jul-28	27-Jul-28	5 Days per Week
B9A1110	Asphalt Pavement	3	28-Jul-28	01-Aug-28	5 Days per Week
WA19.0198.02-APP.4.10 Mooring Dolphin &		31	18-Nov-27	05-Jan-28	
MD1000	Install Falsework Templates	5	18-Nov-27	24-Nov-27	5 Days per Week - IWWW Exc.
MD1010	Vibratory Drive Piles	3	29-Nov-27	01-Dec-27	5 Days per Week - IWWW Exc.
MD1020	Impact Drive Piles	3	02-Dec-27	06-Dec-27	5 Days per Week - IWWW
MD1030	Install Pile Plugs	4	07-Dec-27	10-Dec-27	5 Days per Week
MD1040	Construct Pile Caps	10	13-Dec-27	27-Dec-27	5 Days per Week
MD1050	Remove Falsework Templates	3	28-Dec-27	30-Dec-27	5 Days per Week - IWWW Exc.
MD1060	Install Gangways & Apurtences	3	03-Jan-28	05-Jan-28	5 Days per Week
WA19.0198.02-APP.4.11 Site Utilities		216	05-Oct-27	14-Aug-28	5 Days per Week
UTIL1000	Berth 9 Upland Sewer/Water/Stc	50	05-Oct-27	16-Dec-27	5 Days per Week
UTIL1020	Berth 9 Upland Electrical	20	17-Dec-27	18-Jan-28	5 Days per Week
UTIL1010	Berth 9 Stormwater	25	11-Jul-28	14-Aug-28	5 Days per Week
UTIL1030	Berth 9 Electrical	20	11-Jul-28	07-Aug-28	5 Days per Week

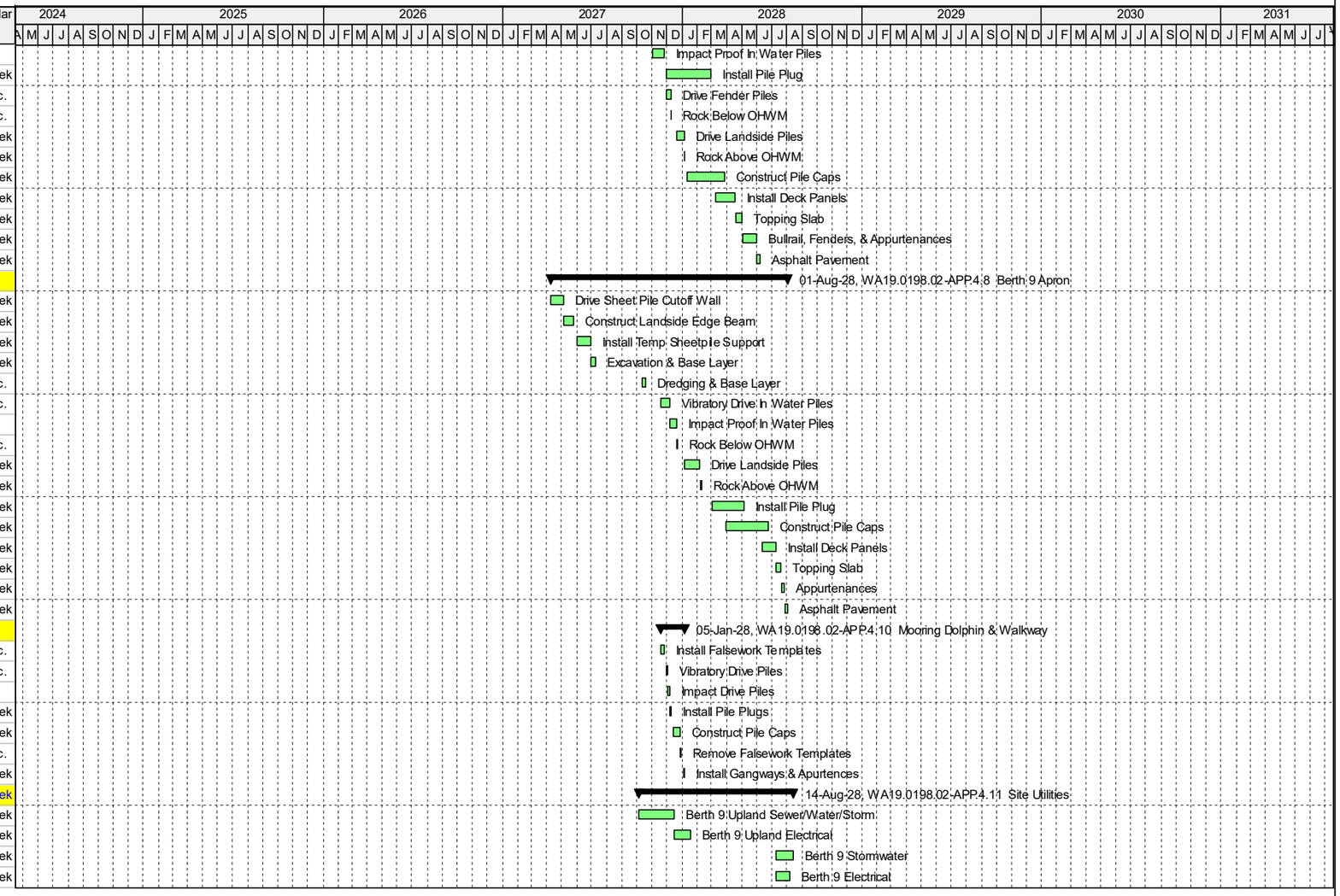

Actual Work | Critical Remaining Work | Summary
Remaining Work | Milestone

TASK filter: All Activities

© Oracle Corporation